

Appendix C. Graphical Plots of Water Quality Monitoring Result

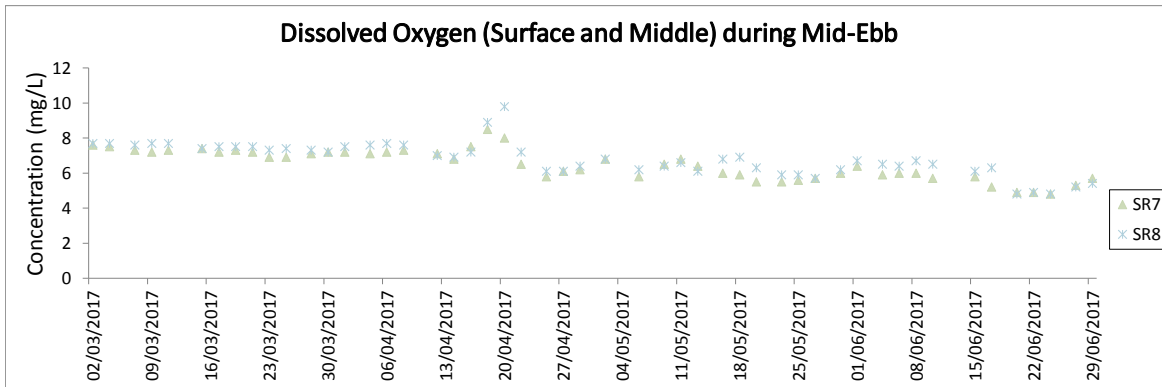

Note: The action and limit level of DO can be referred to Table 2.4 of the quarterly EM&A report.

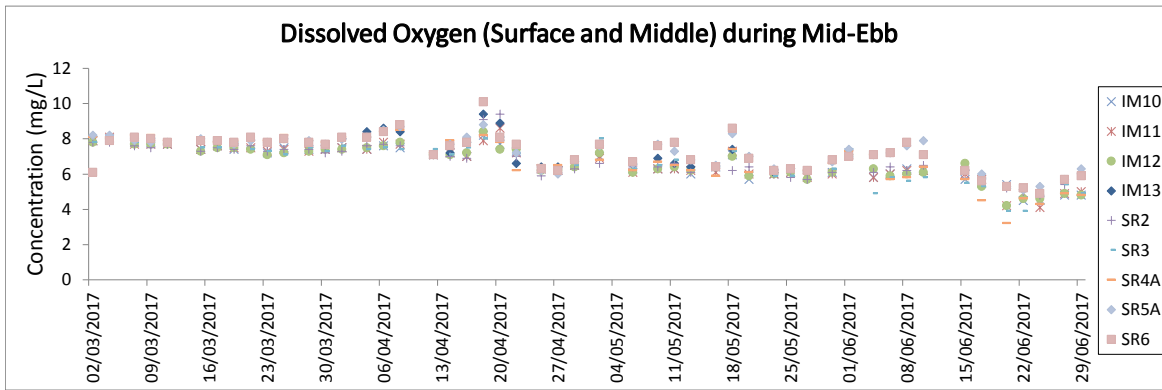
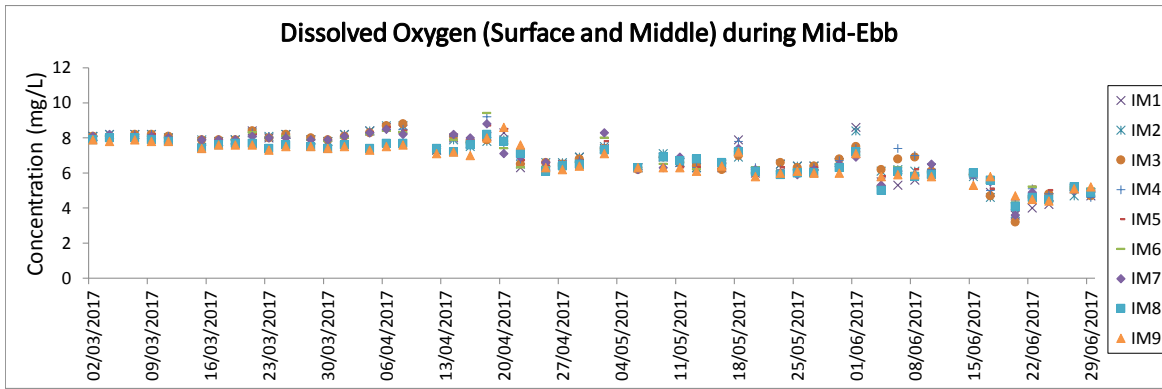
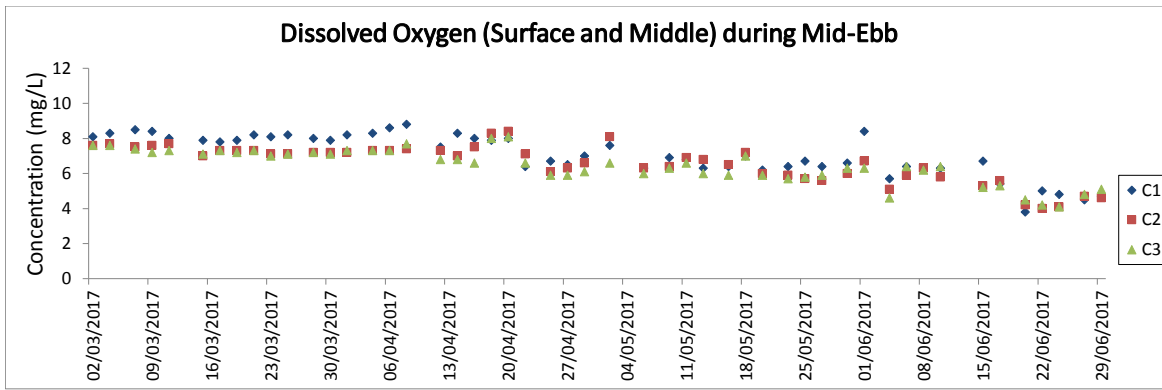
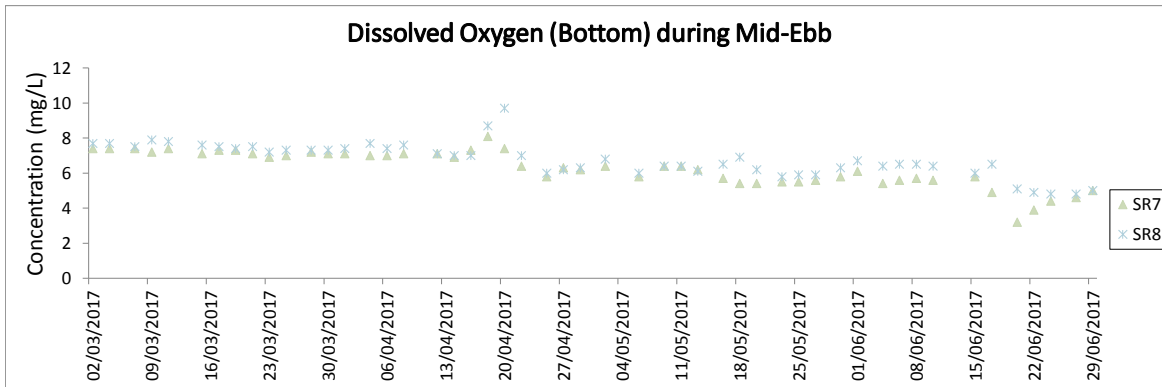
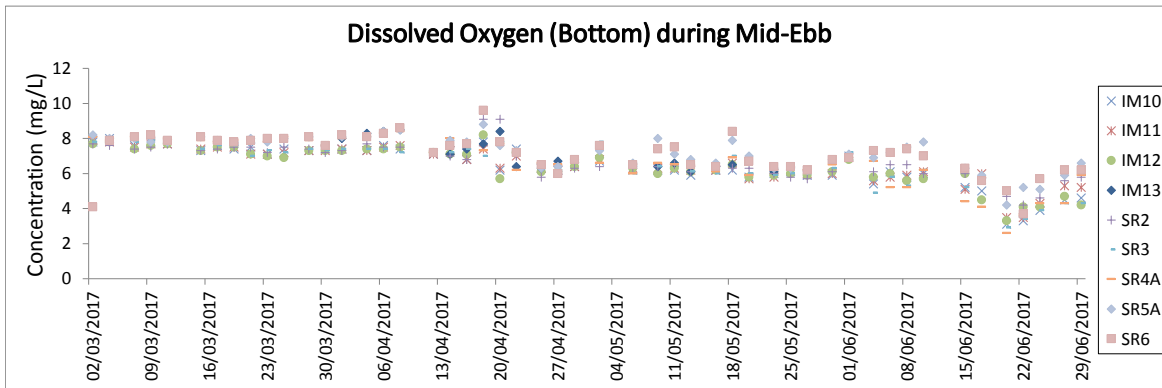
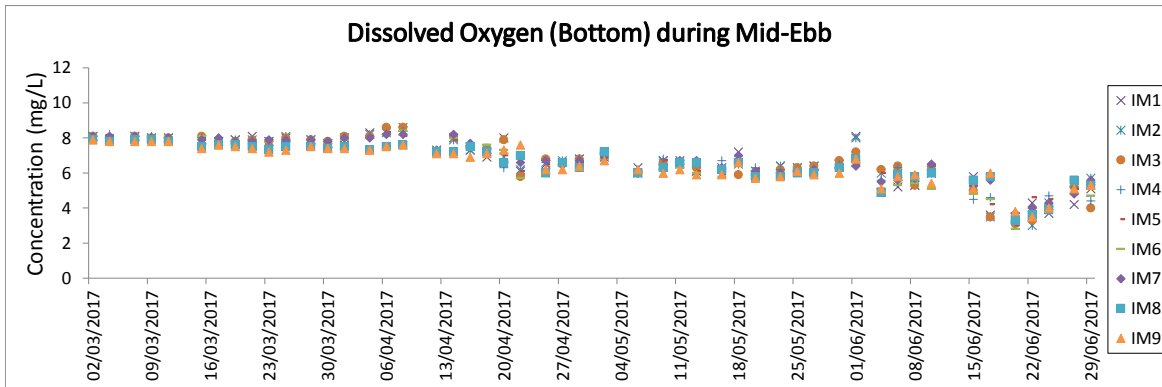
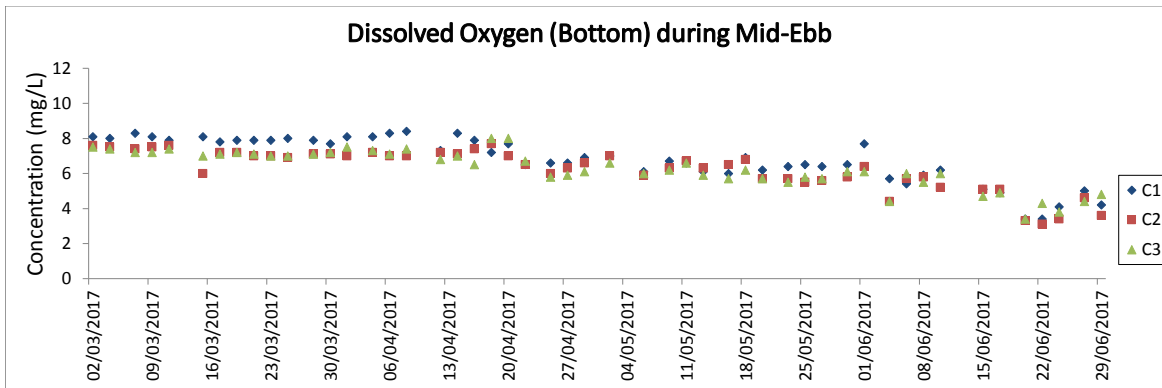

Note: The action and limit level of DO can be referred to Table 2.4 of the quarterly EM&A report.

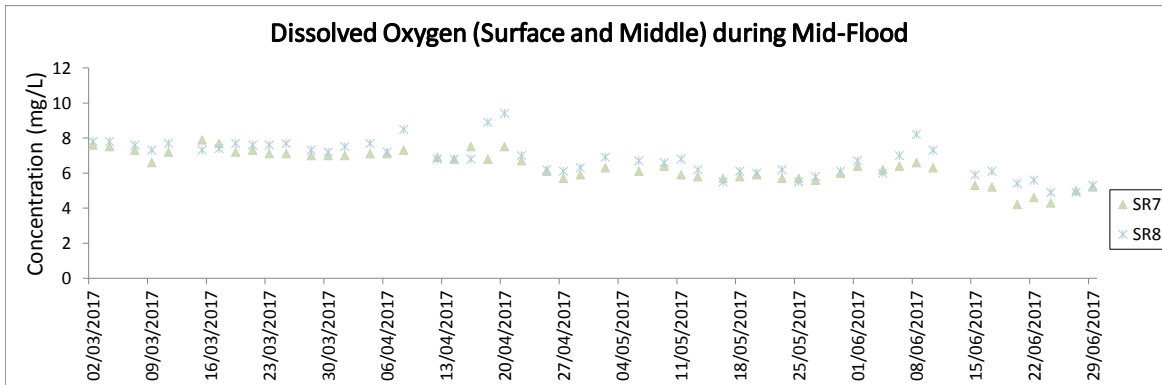
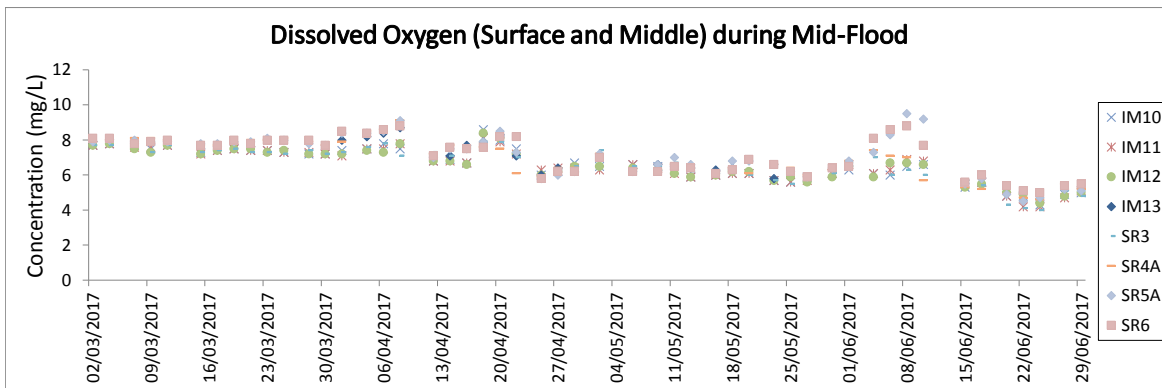
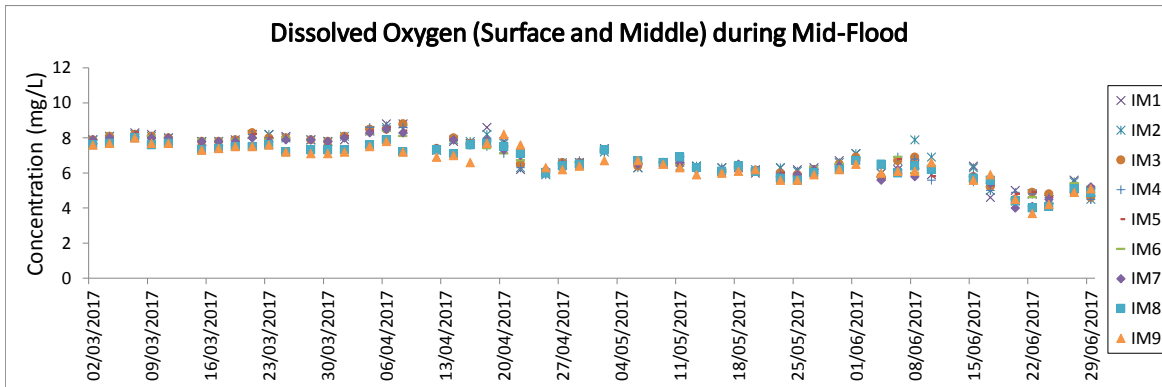
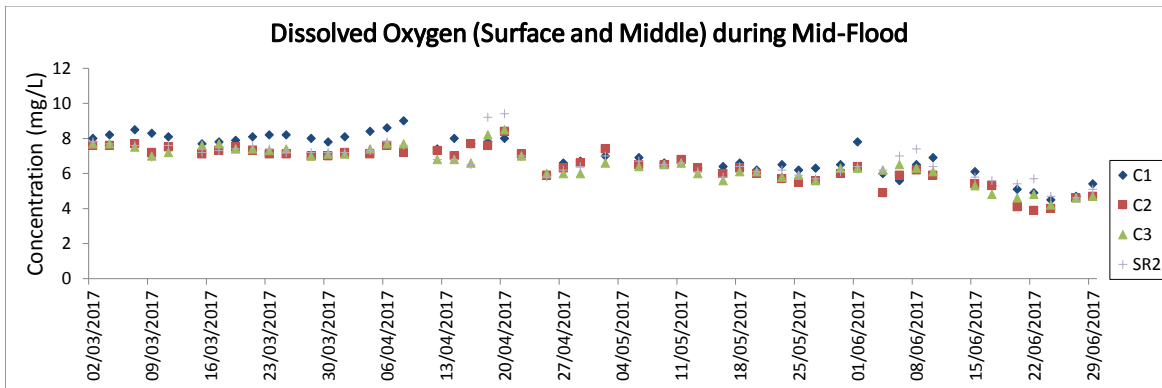

Note: The action and limit level of DO can be referred to Table 2.4 of the quarterly EM&A report.

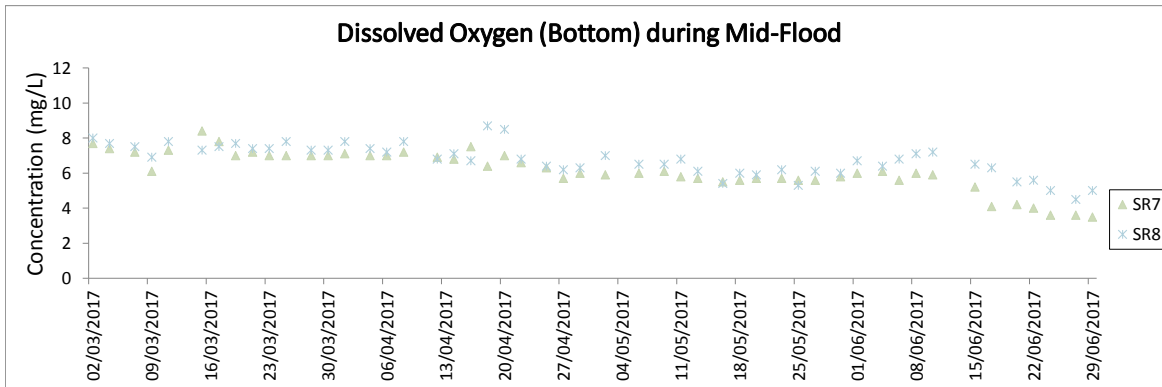
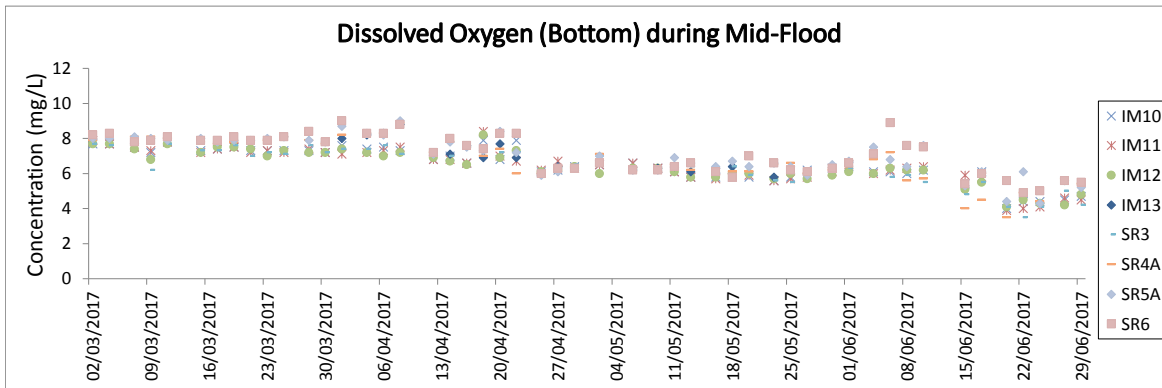
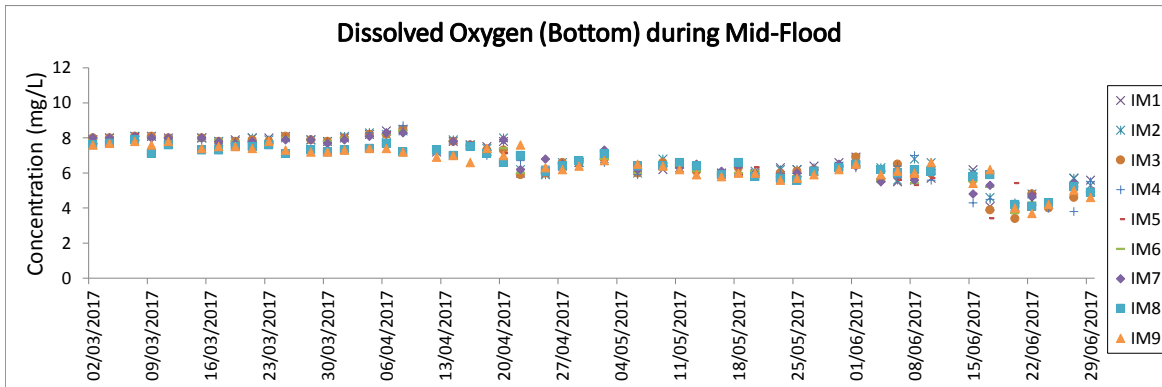
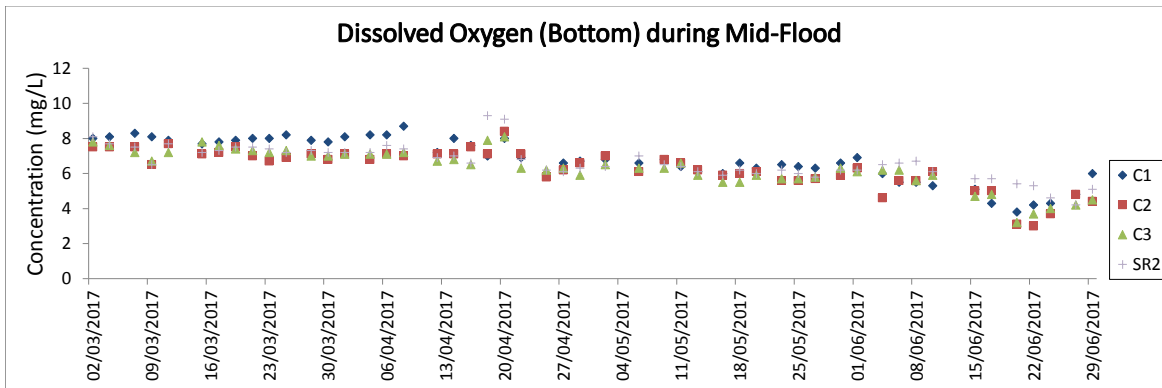

Note: The action and limit level of DO can be referred to Table 2.4 of the quarterly EM&A report.

Turbidity (Depth-averaged) during Mid-Ebb

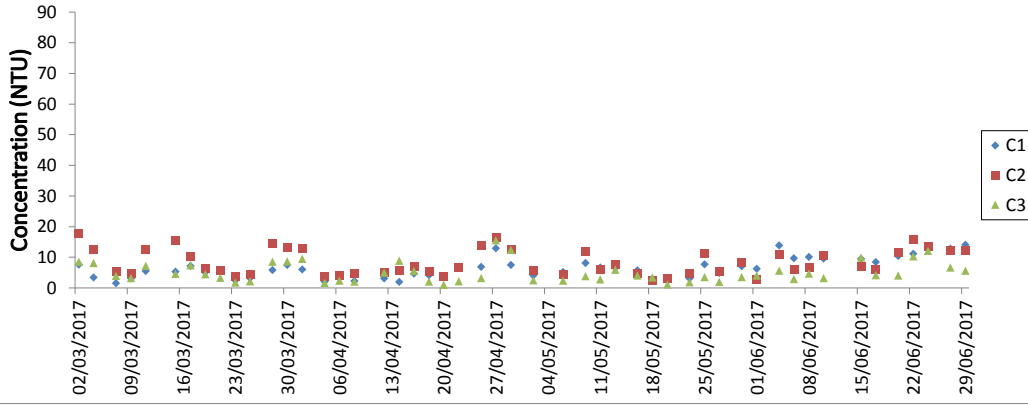

Turbidity (Depth-averaged) during Mid-Ebb

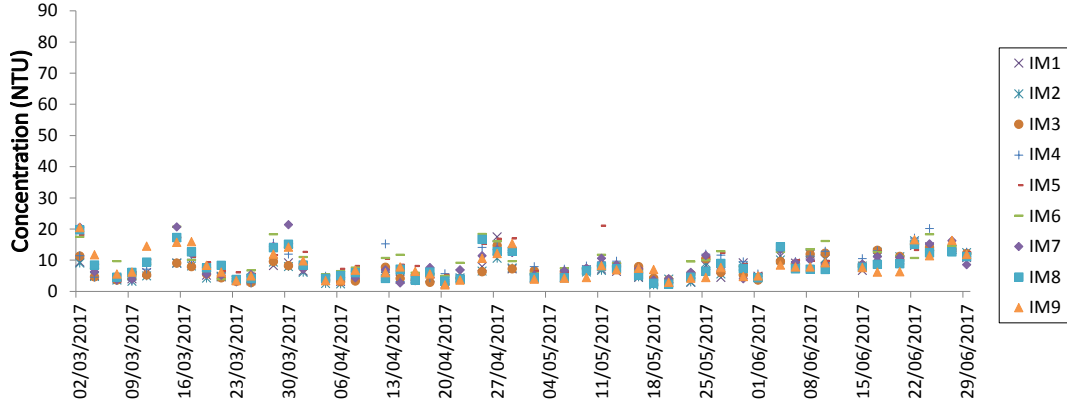

Turbidity (Depth-averaged) during Mid-Ebb

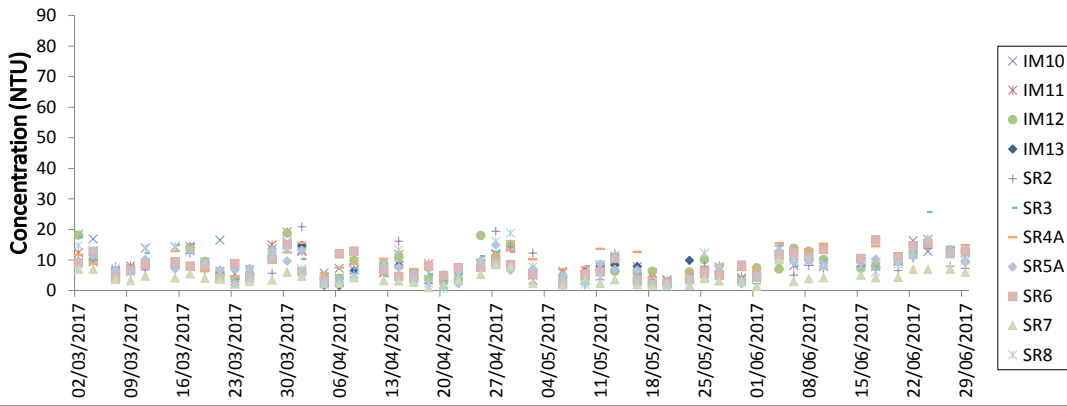

Note: The action and limit level of turbidity can be referred to Table 2.4 of the quarterly EM&A report.

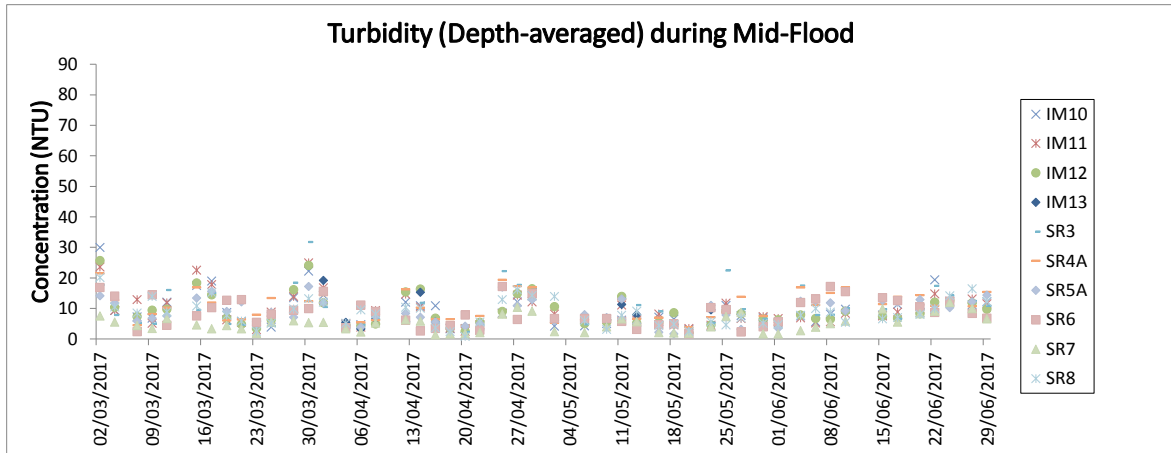
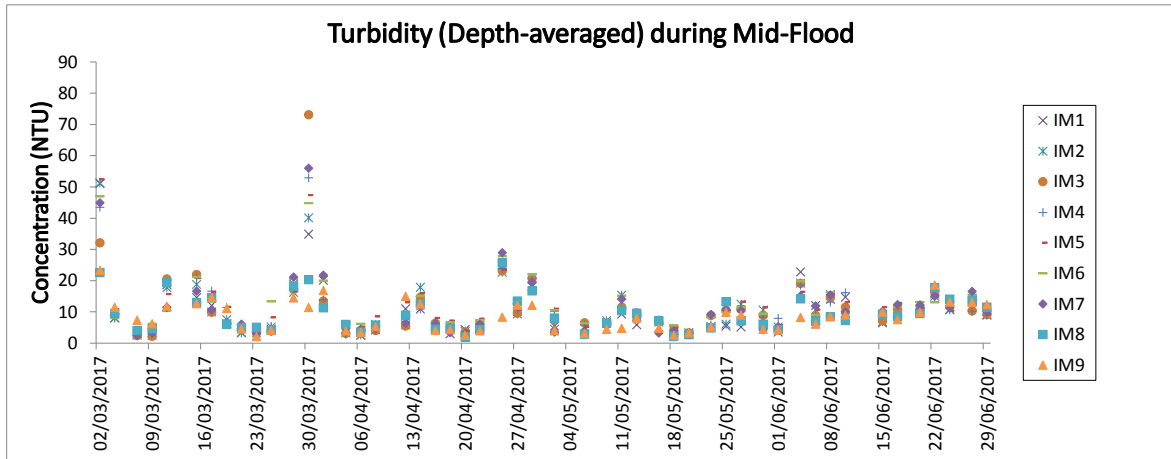
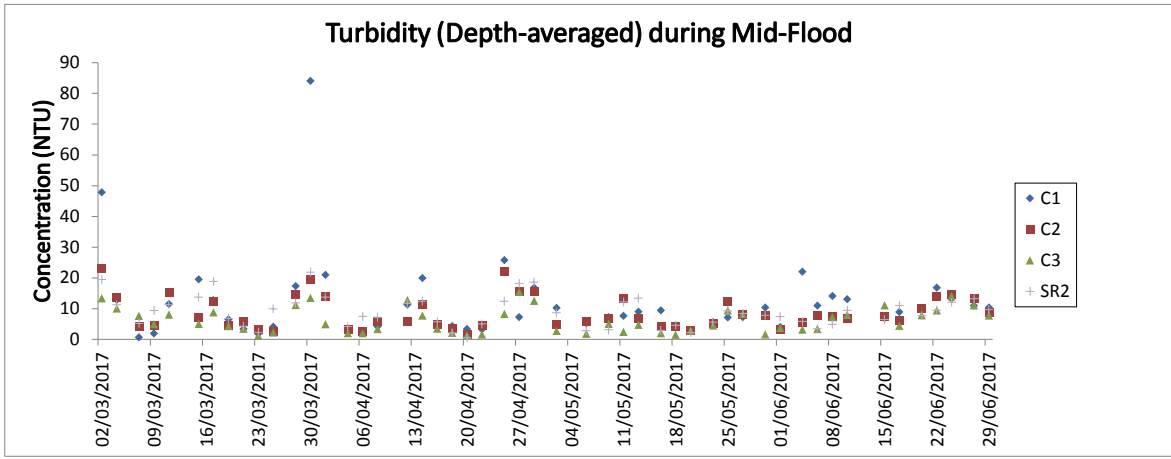

Note: The action and limit level of turbidity can be referred to Table 2.4 of the quarterly EM&A report.

Suspended Solids (Depth-averaged) during Mid-Ebb

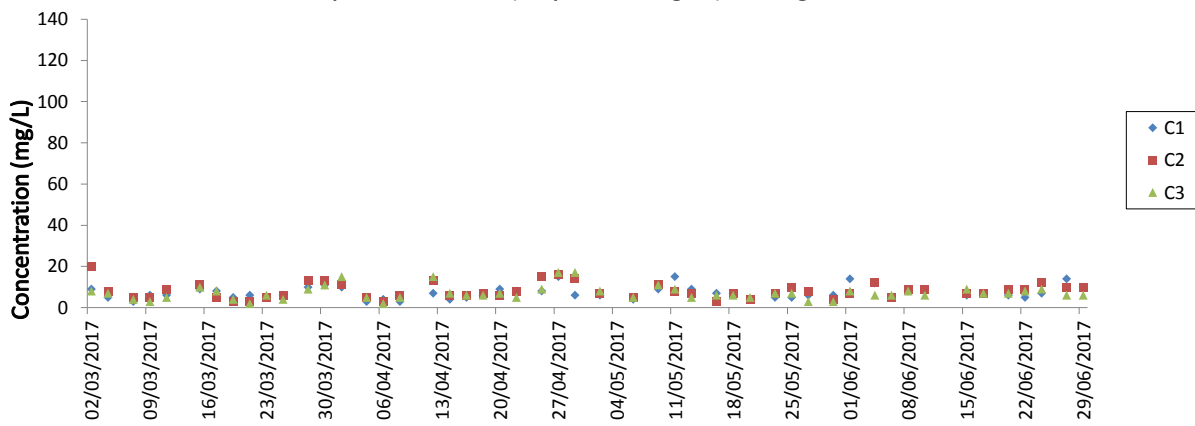

Suspended Solids (Depth-averaged) during Mid-Ebb

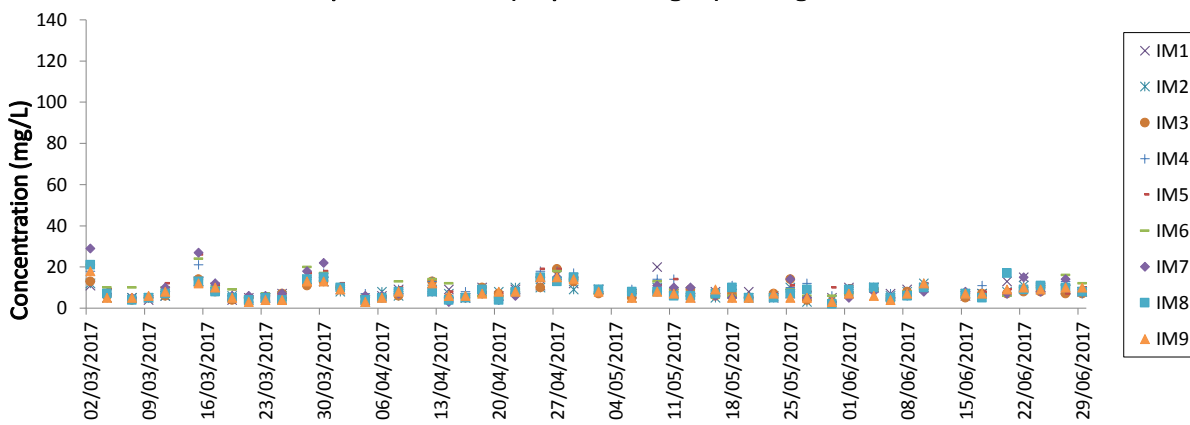

Suspended Solids (Depth-averaged) during Mid-Ebb

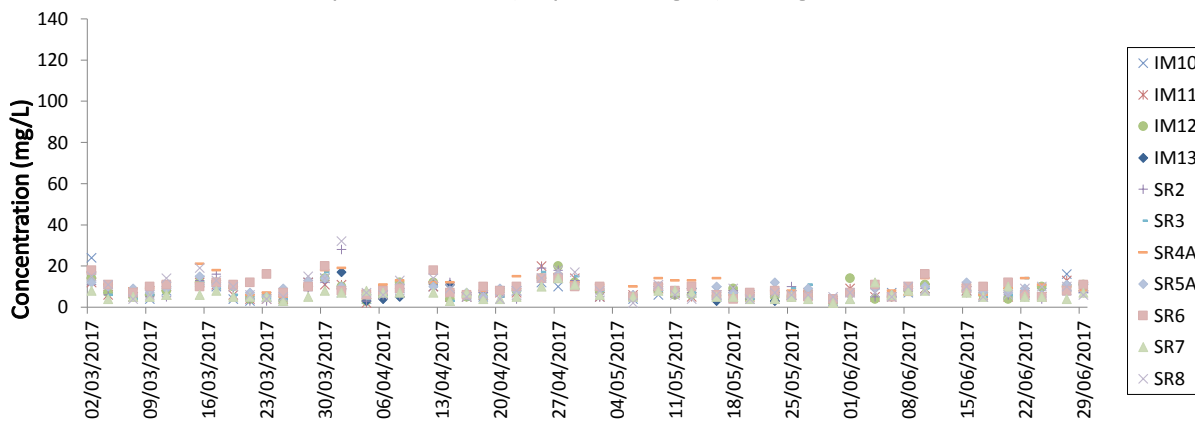

Note: The action and limit level of SS can be referred to Table 2.4 of the quarterly EM&A report.

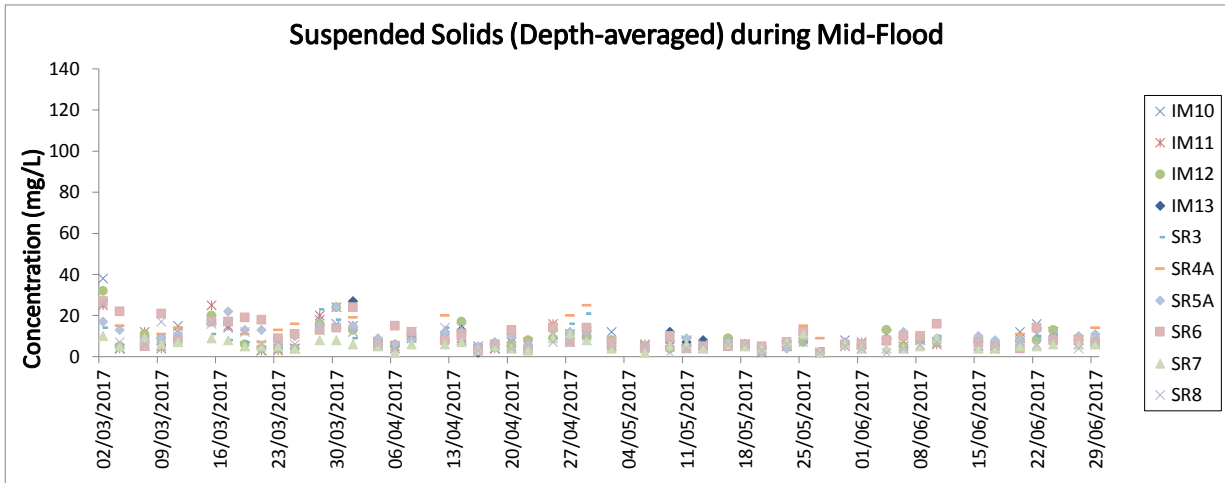
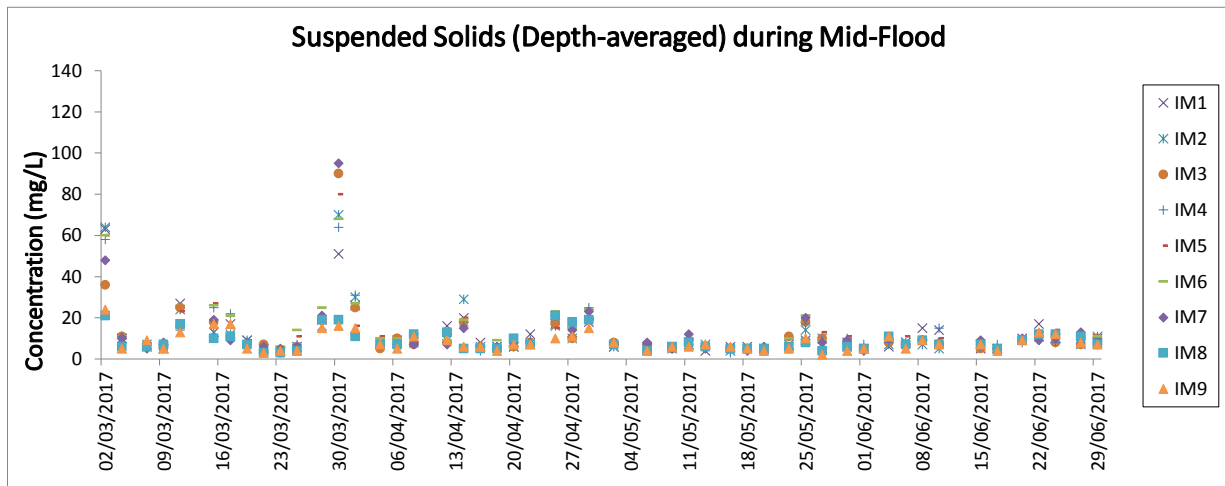
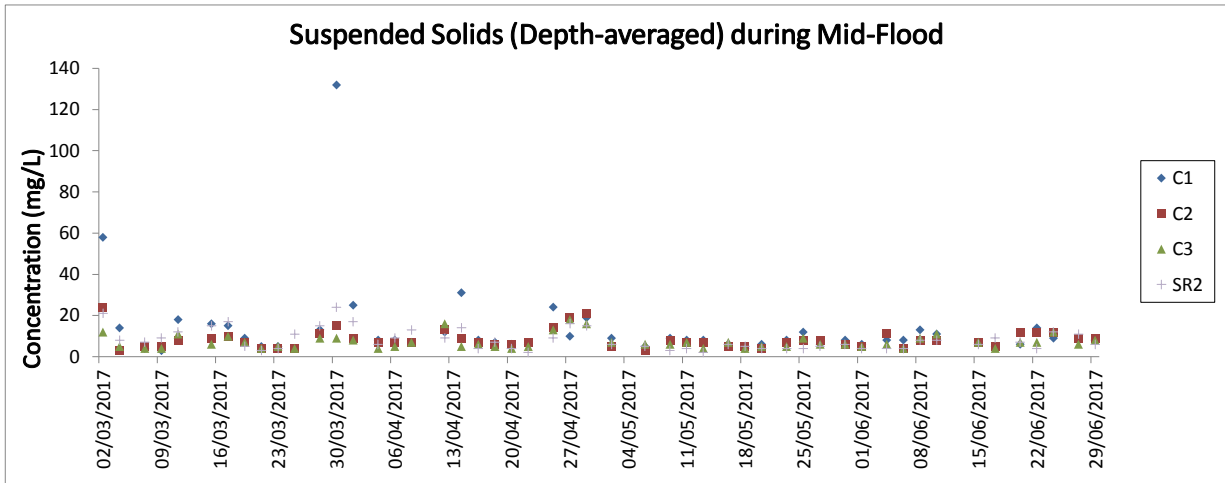

Note: The action and limit level of SS can be referred to Table 2.4 of the quarterly EM&A report.

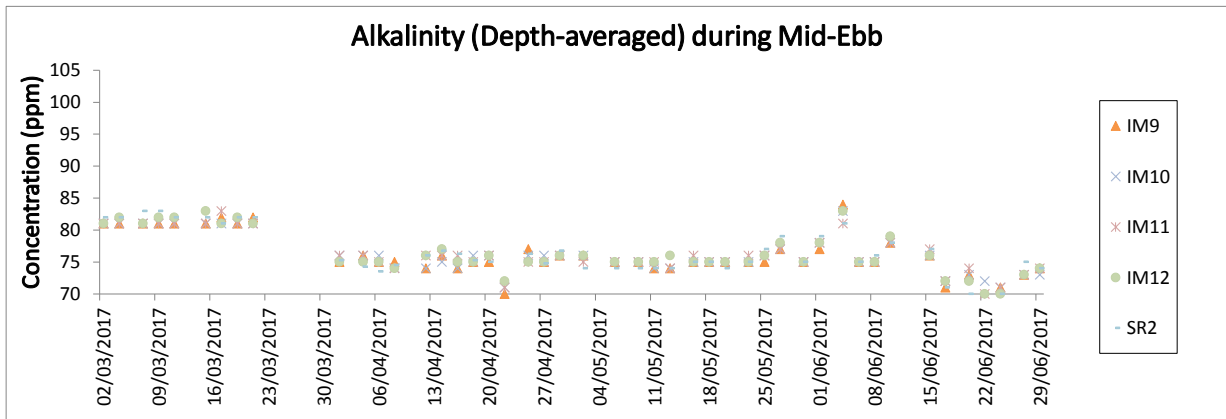
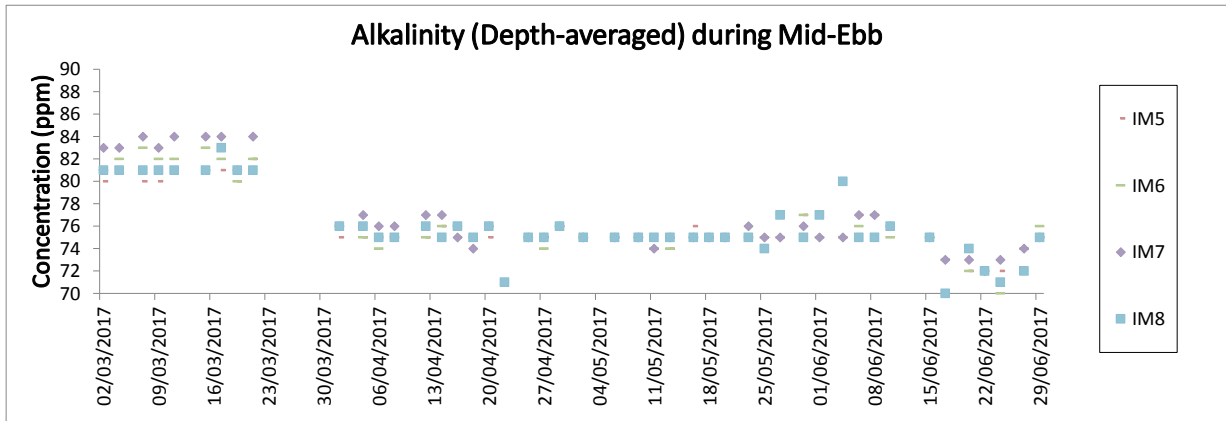
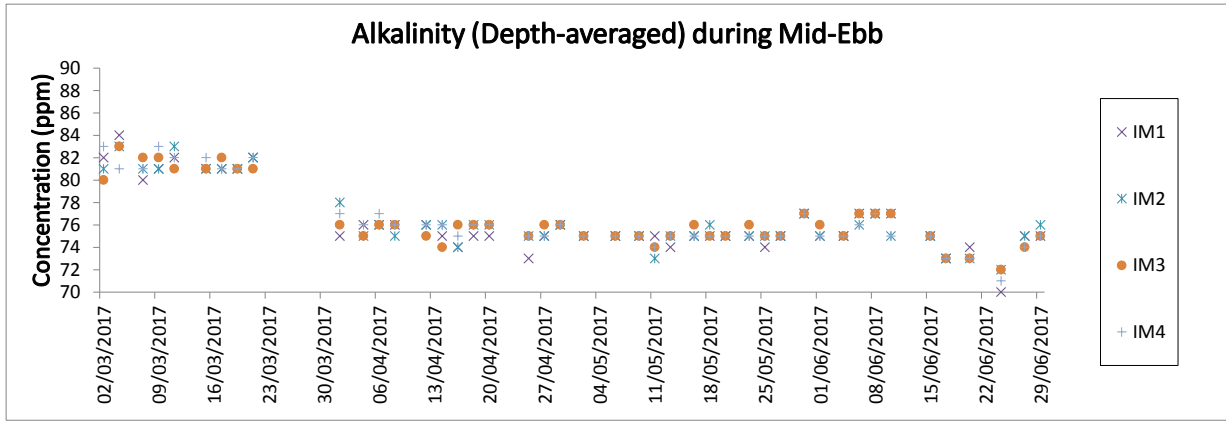
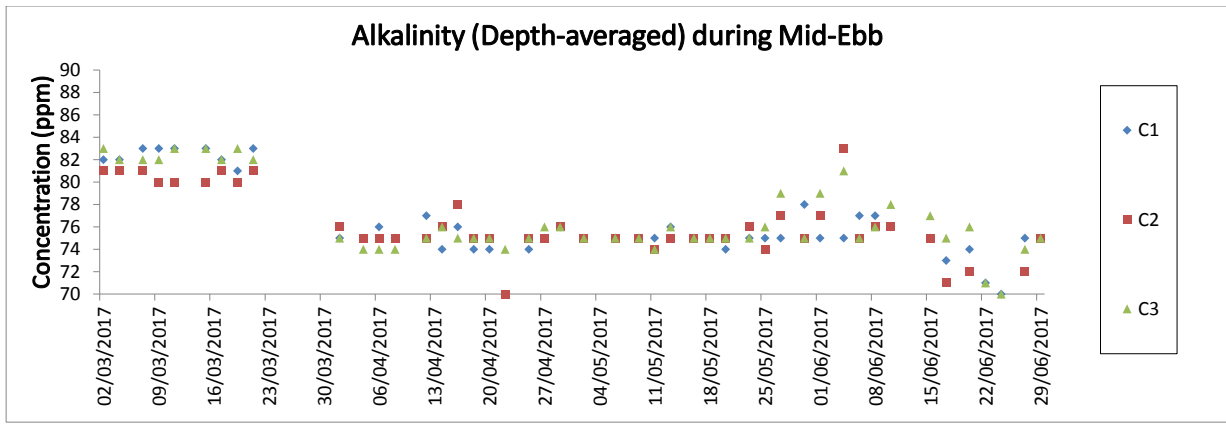

Note: The action and limit level of alkalinity can be referred to Table 2.4 of the quarterly EM&A report.

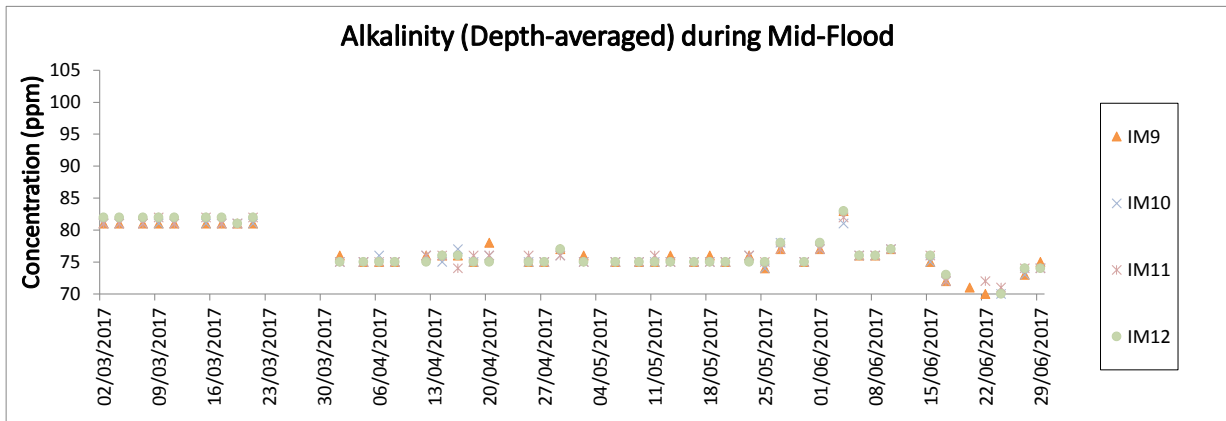
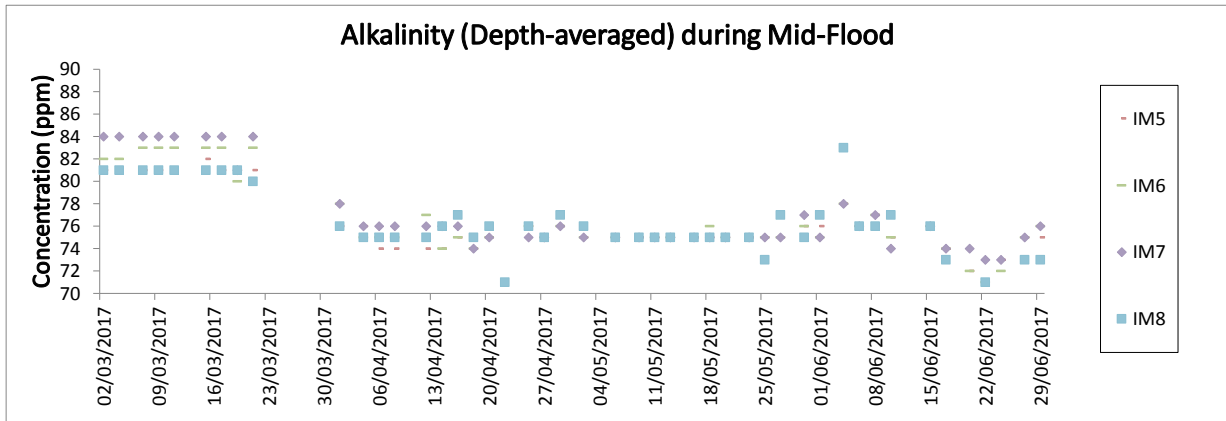
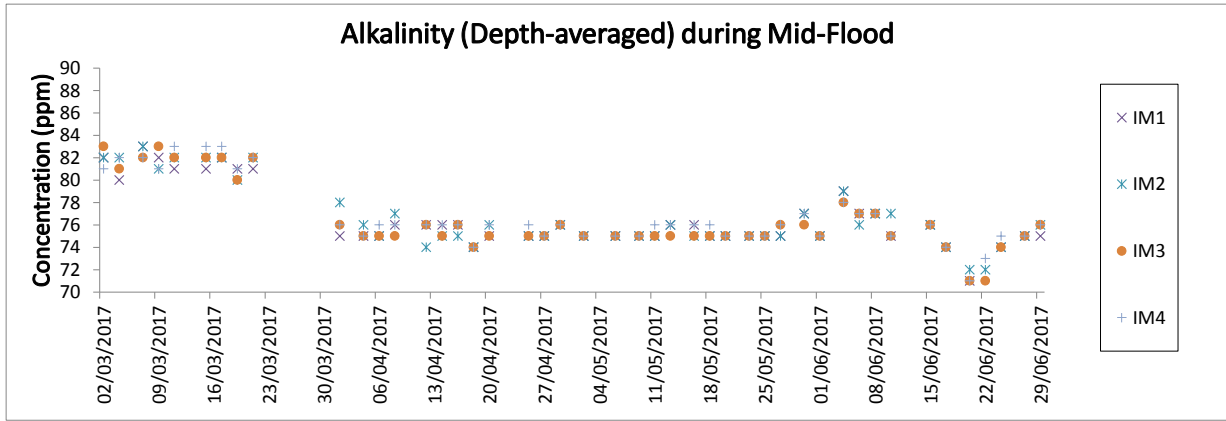
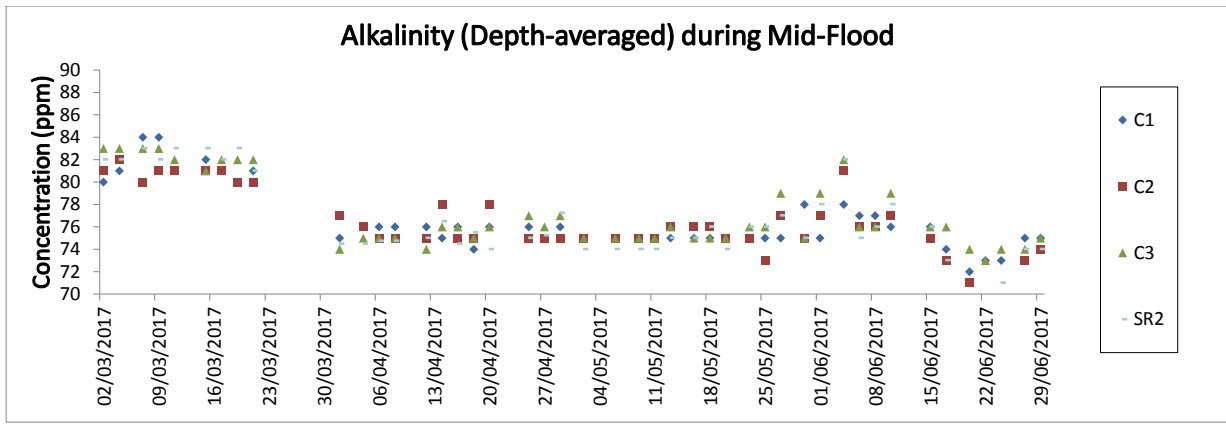

Note: The action and limit level of alkalinity can be referred to Table 2.4 of the quarterly EM&A report.

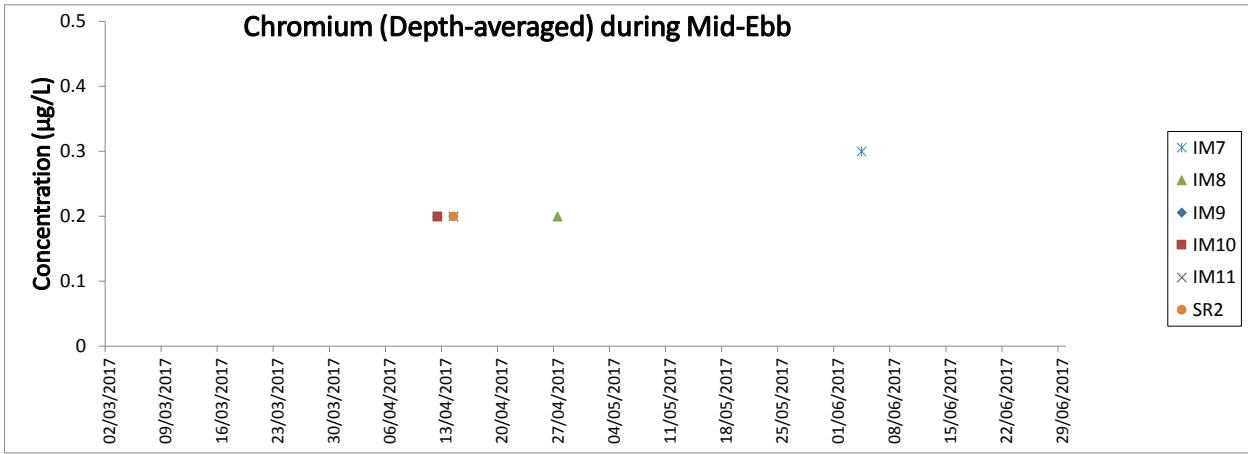

Note: The action and limit level of Chromium can be referred to Table 2.4 of the quarterly EM&A report.
 The monitoring results of Chromium at all other monitoring stations during mid-flood and mid-ebb tides were below the reporting limit <0.2 µg/L

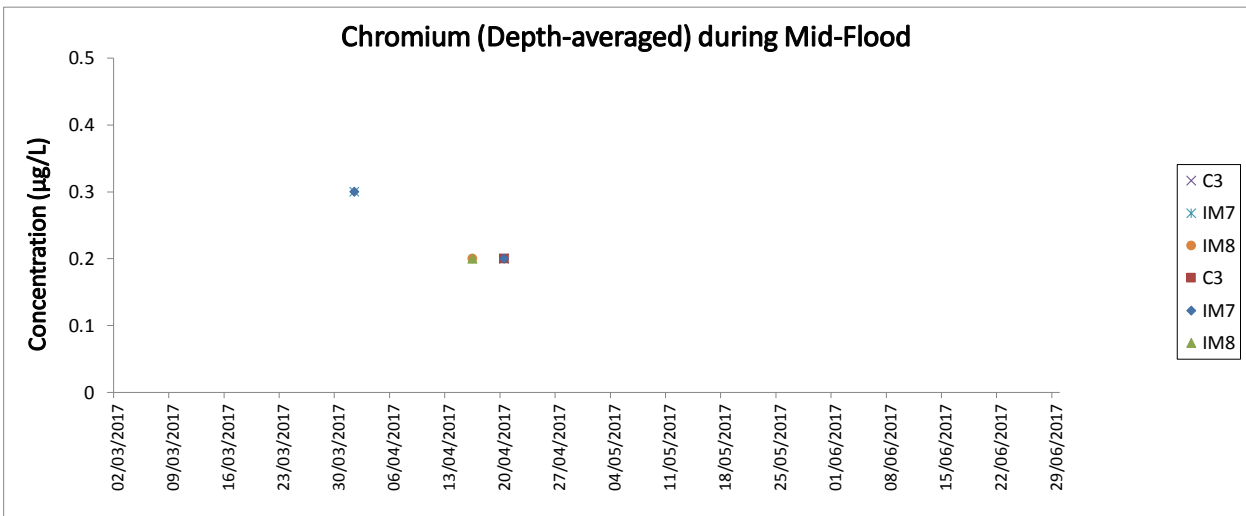

Note: The action and limit level of Chromium can be referred to Table 2.4 of the quarterly EM&A report.
 The monitoring results of Chromium at all other monitoring stations during mid-flood and mid-ebb tides were below the reporting limit 0.2 µg/L

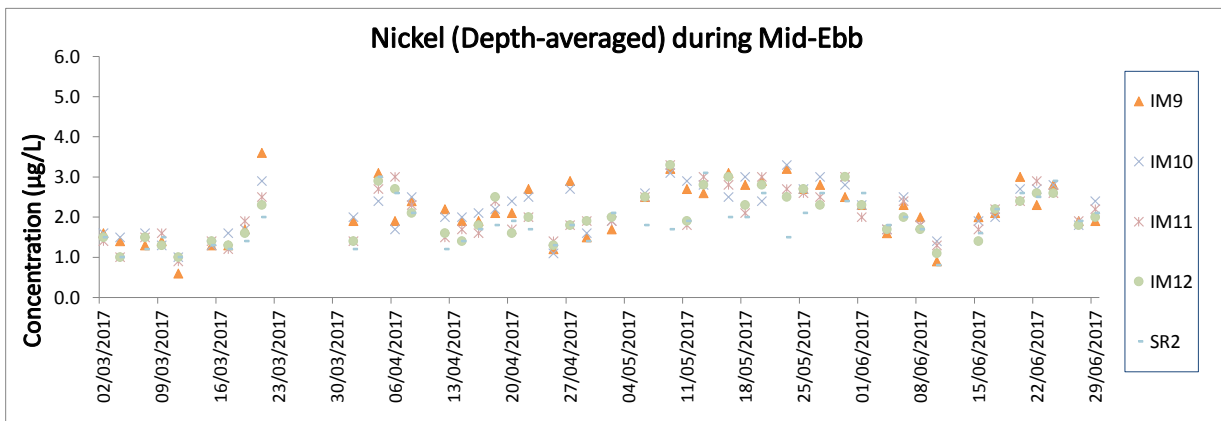
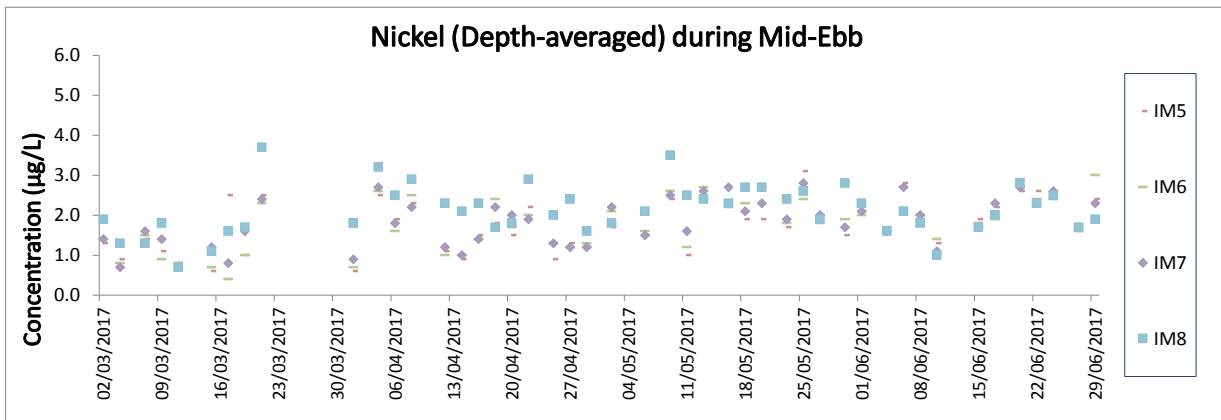
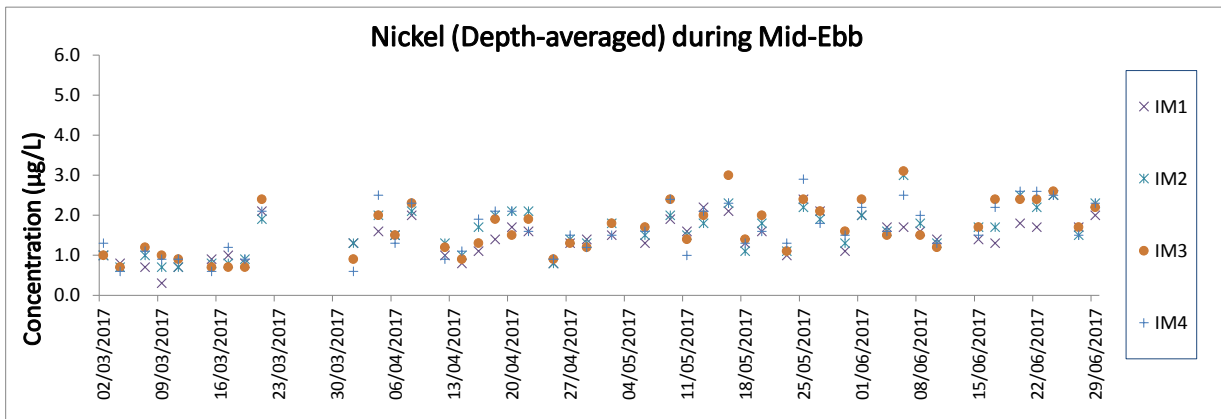
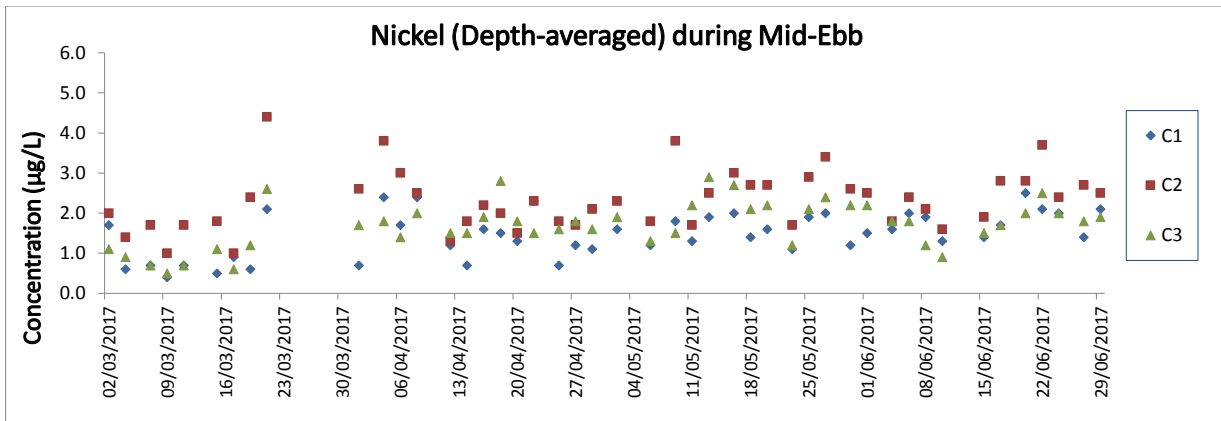

Note: The action and limit level of Nickel can be referred to Table 2.4 of the quarterly EM&A report.

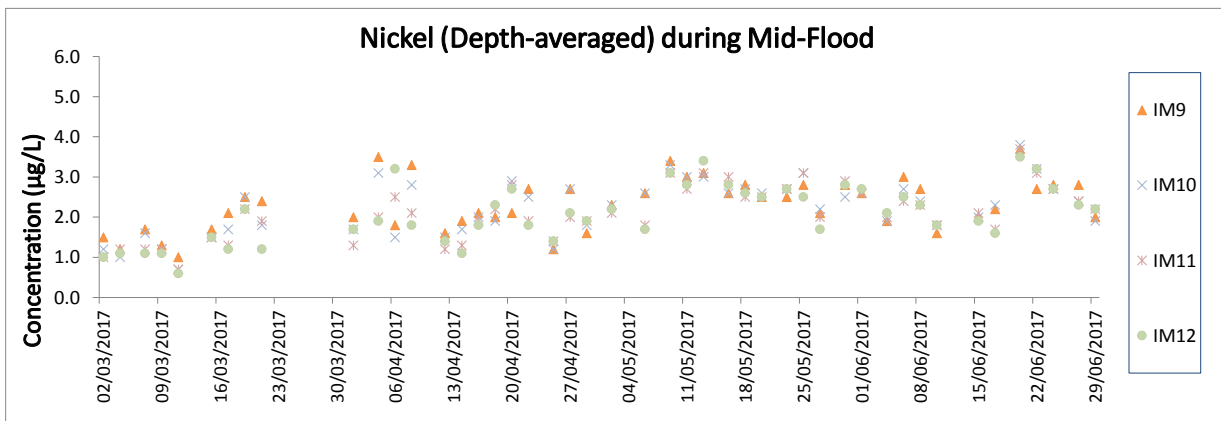
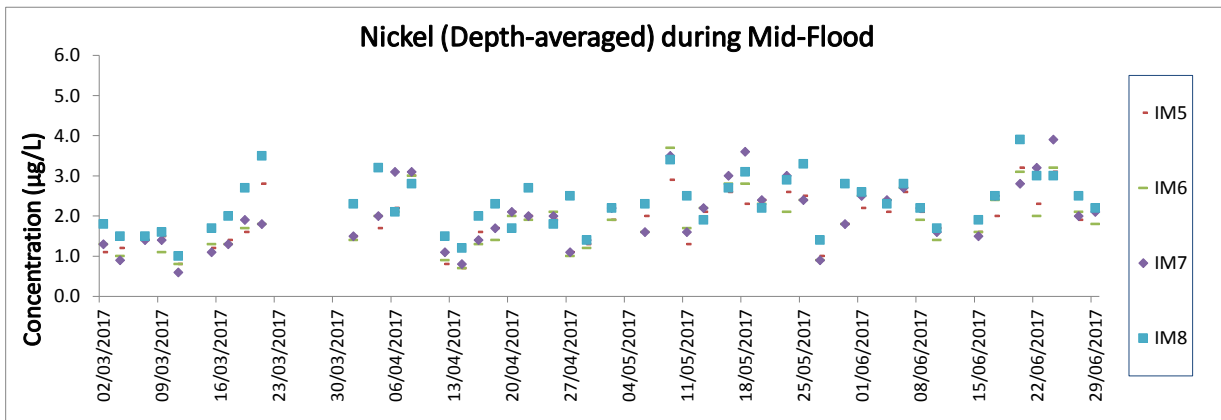
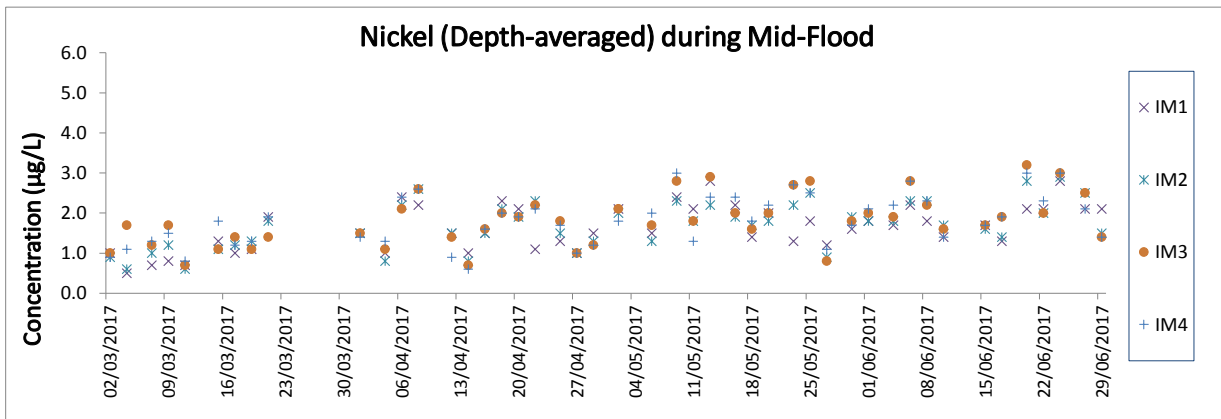
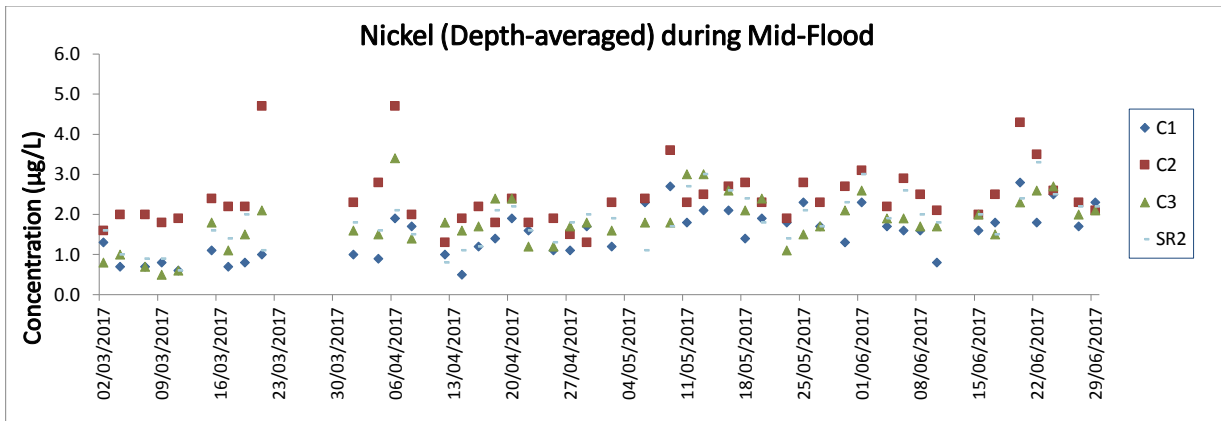

Note: The action and limit level of Nickel can be referred to Table 2.4 of the quarterly EM&A report.